

Project: 1 Feb 2011 10:31:17 AM File Name: J:\8955\Drawings\SK8\W - Concept South Design\8955_SK8.dwg

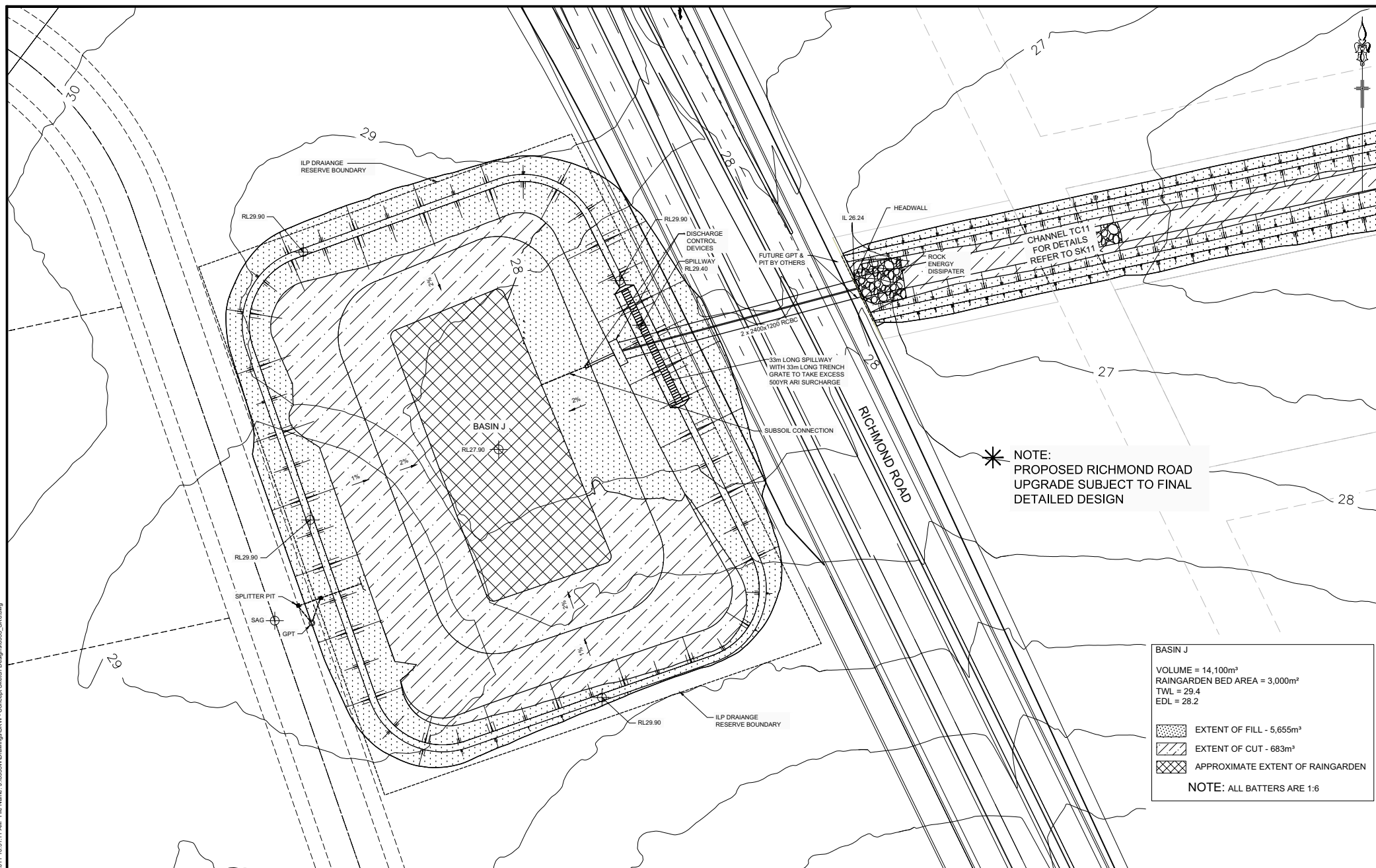

BASIN M
VOLUME = 10,500m³
RAINGARDEN BED AREA = 3,000m²
TWL = 25.20
EDL = 24.00

EXTENT OF FILL - 6,200m³
EXTENT OF CUT - 5,000m³
APPROXIMATE EXTENT OF RAINGARDEN

NOTE: BASIN BATTERS ARE 1:6

CHANNEL TC11
EXTENT OF FILL - 1,950m³
EXTENT OF CUT - 700m³

NOTE: CHANNEL BATTERS ARE 1:4

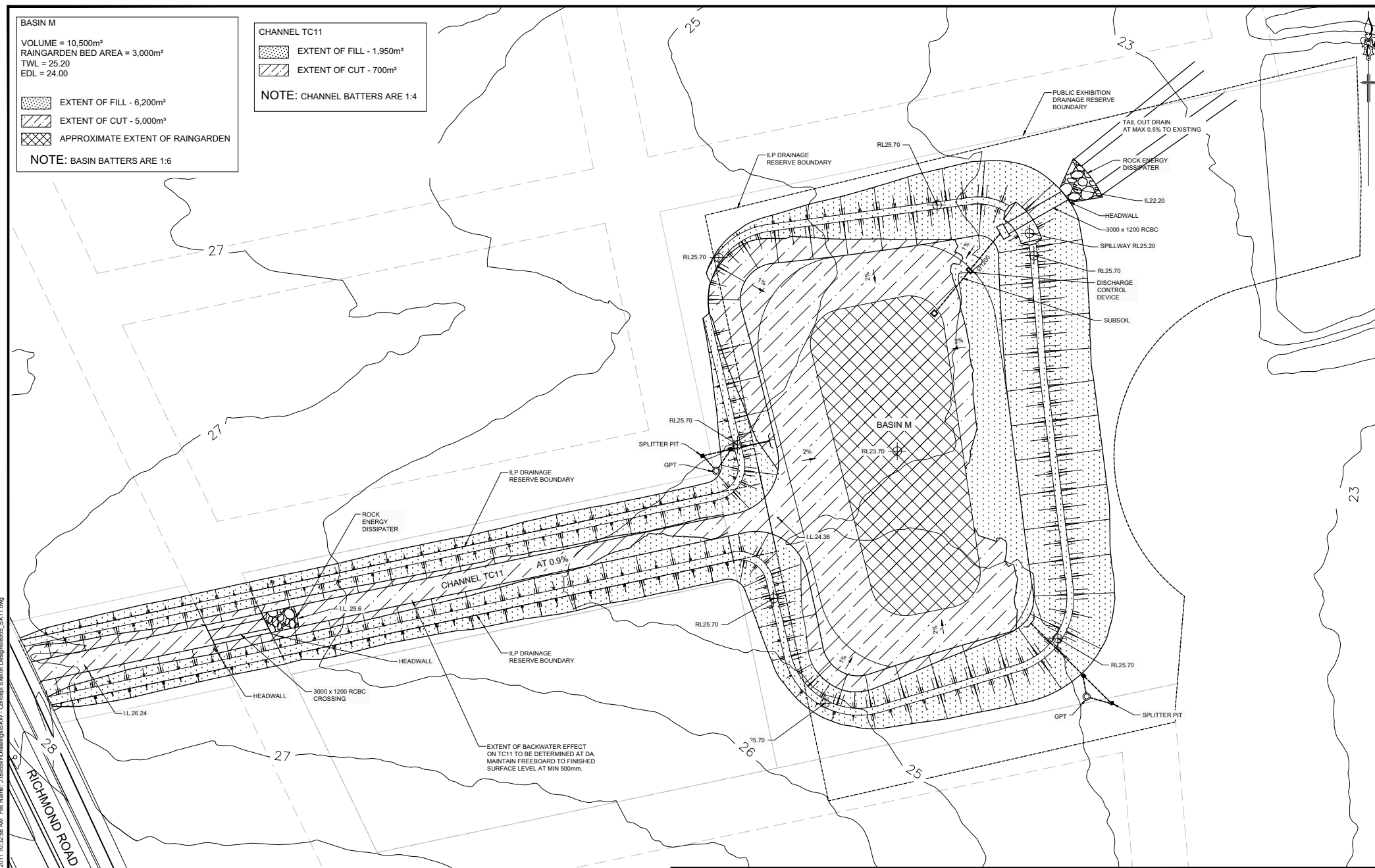

Project: 1 Feb 2011 10:32:59 AM File Name: J:\8955\Drawings\SK11 - Concept Sketch Design\8955_SK11.dwg



© Copyright Notice: Owners: General Owner - J Wyndham Prince Pty Ltd.
This plan is the property of J Wyndham Prince Pty Ltd and is supplied for exclusive use on the project being the subject of the plan. It is not to be copied, used, nor passed on, in part or full, without written permission from the owner. The user must make acknowledgement of any material used at the commencement of, and within, any project documentation produced, including but not limited to, letters, reports and/or drawings.

CLIENT:
DEPARTMENT OF PLANNING
C/- APP

ADVANCE COPY ONLY
NOT FOR CONSTRUCTION

ISSUE	AMENDMENT	DATE	BY
D	ISSUED FOR EXHIBITION	01/02/11	GH
C	COUNCIL COMMENTS AMENDMENTS	30/11/10	MP
B	ISSUED FOR REVIEW	12/05/10	TK
A	FIRST ISSUE	23/04/10	TK

J. WYNDHAM PRINCE CONSULTING CIVIL INFRASTRUCTURE ENGINEERS & PROJECT MANAGERS

PO Box 4366 PENRITH WESTFIELD NSW 2750
P 02 4720 3300 F 02 4721 7638 W www.jwprince.com.au E jwp@jwprince.com.au

DESIGNED: DJH/JC
DRAWN: DJH
CHECKED: _____

DATUM: AHD
ORIGIN:
SCALES:
1:500 @ A1



THIS DRAWING MUST NOT BE USED FOR CONSTRUCTION UNLESS SIGNED AS PART OF AN APPROVED CONSTRUCTION CERTIFICATE.

MARSDEN PARK
DRAFT S94 BASIN REVIEW
BASIN M & CHANNEL TC11

PLAN No. 8955/SK11	D
FILE No. 8955_SK11	

Project: 1 Feb 2011 10:34:09 AM File Name: J:\8955\W\Drawings\SK13 - Concept Sketch Design\8955_SK13.dwg

BASIN K
VOLUME = 9,540m³
RAINGARDEN BED AREA = 1,000m²
TWL = 39.2
EDL = 38.00

 EXTENT OF FILL - 1,600m³
 EXTENT OF CUT - 4,200m³ (3,380m³ ASSUMED UNSOUND MATERIAL)
 APPROXIMATE EXTENT OF RAINGARDEN

NOTE: ALL BATTERS ARE 1:6

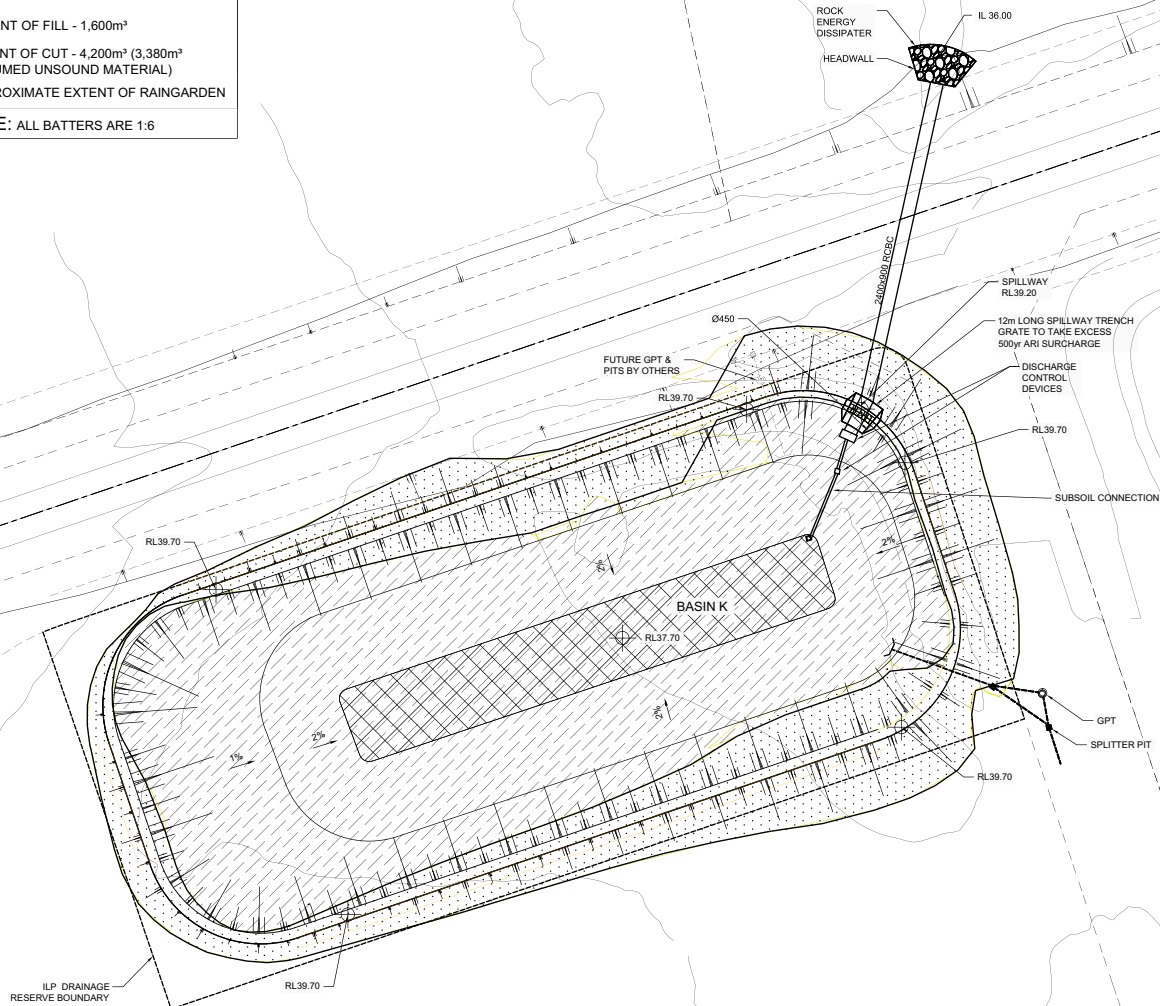

1:500 (AT A1)

10 0 10 20 30 40 50

METRES

© Copyright Notice: Owners: General Owner - J. Wyndham Prince Pty. Ltd.
This plan is the property of J. Wyndham Prince Pty. Ltd. and is supplied for exclusive use on the project being the subject of the plan. It is not to be copied, used, nor passed on, in part or full, without written permission from the owner. The user must make acknowledgement of any material used at the commencement of, and within, any project documentation produced, including but not limited to, letters, reports and/or drawings.

DESIGNED DJH/JC
DRAWN TK
CHECKED -----

DATUM: AHD
ORIGIN:
SCALES:
1:500 @ A1

CLIENT:
DEPARTMENT OF PLANNING
C/- APP

ADVANCE COPY ONLY
NOT FOR CONSTRUCTION

MARSDEN PARK
DRAFT S94 BASIN REVIEW
BASIN K

PLAN No.
8955/SK13
FILE No.
8955_SK13

F

F	ISSUED FOR EXHIBITION	01/02/11	GH
E	COUNCIL COMMENTS AMENDMENTS	30/11/10	MP
D	MINOR AMENDMENTS	24/06/10	DJH
C	ISSUED FOR REVIEW	12/05/10	TK
B	MINOR AMENDMENTS TO BASIN	27/04/10	TK
A	FIRST ISSUE	20/04/10	TK
ISSUE	AMENDMENT	DATE	BY

J. WYNDHAM PRINCE CONSULTING CIVIL INFRASTRUCTURE ENGINEERS
& PROJECT MANAGERS

PO Box 4366 PENRITH WESTFIELD NSW 2750
P 02 4720 3300 F 02 4721 7638 W www.jwprince.com.au E jwp@jwprince.com.au

THIS DRAWING MUST NOT BE USED FOR
CONSTRUCTION UNLESS SIGNED AS PART OF AN
APPROVED CONSTRUCTION CERTIFICATE.

Project: 1 Feb 2011 10:34:36 AM File Name: J:\8955\Drawings\SK14 - Concept Sketch Design\8955_SK14.dwg

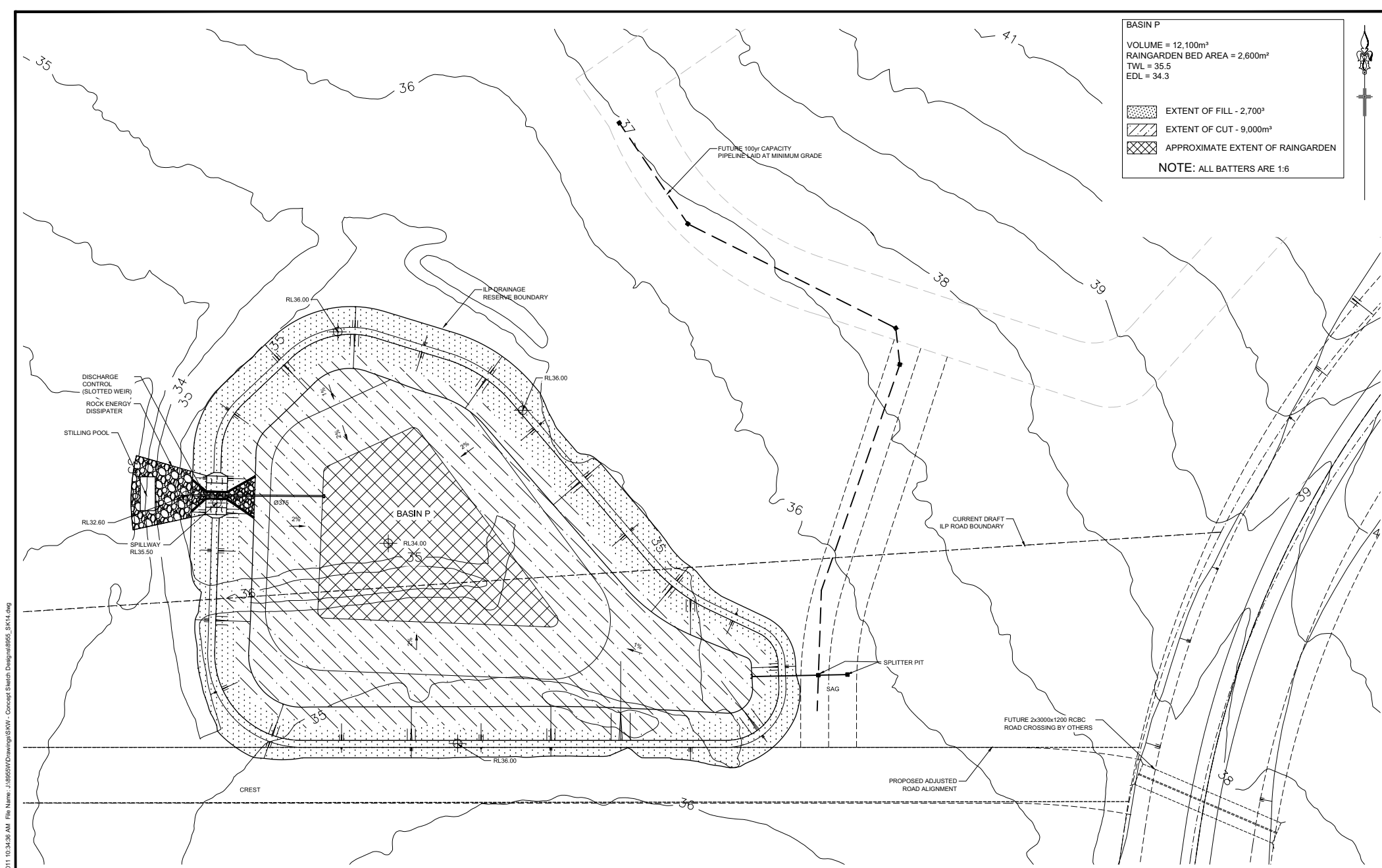

BASIN P

VOLUME = 12,100m³
RAINGARDEN BED AREA = 2,600m²
TWL = 35.5
EDL = 34.3

EXTENT OF FILL - 2,700³
 EXTENT OF CUT - 9,000m³
 APPROXIMATE EXTENT OF RAINGARDEN

NOTE: ALL BATTERS ARE 1:6

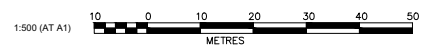

© Copyright Notice: Owners: General Owner - J Wyndham Prince Pty Ltd.
This plan is the property of J Wyndham Prince Pty Ltd and is supplied for exclusive use on the project being the subject of the plan. It is not to be copied, used, nor passed on, in part or full, without written permission from the owner. The user must make acknowledgement of any material used at the commencement of, and within, any project documentation produced, including but not limited to, letters, reports and/or drawings.

CLIENT:
DEPARTMENT OF PLANNING
C/- APP

ADVANCE COPY ONLY
NOT FOR CONSTRUCTION

F	ISSUED FOR EXHIBITION	01/02/11	GH
E	COUNCIL COMMENTS AMENDMENTS	30/11/10	MP
D	BASIN P ILP BOUNDARY ADJUSTED	23/06/10	DJH
C	ISSUED FOR REVIEW	12/05/10	TK
B	MINOR AMENDMENTS TO BASIN	28/04/10	TK
A	FIRST ISSUE	23/04/10	TK
ISSUE	AMENDMENT	DATE	BY

J. WYNDHAM PRINCE CONSULTING CIVIL INFRASTRUCTURE ENGINEERS & PROJECT MANAGERS

PO Box 4366 PENRITH WESTFIELD NSW 2750
P 02 4720 3300 F 02 4721 7638 W www.jwprince.com.au E jwp@jwprince.com.au

DESIGNED DJH/JC
DRAWN TK
CHECKED -----

DATUM: AHD
ORIGIN:
SCALES:

THIS DRAWING MUST NOT BE USED FOR CONSTRUCTION UNLESS SIGNED AS PART OF AN APPROVED CONSTRUCTION CERTIFICATE.

MARSDEN PARK
DRAFT S94 BASIN REVIEW
BASIN P

PLAN No.
8955/SK14

FILE No.
8955_SK14

F

Project: 1 Feb 2011 10:35:35 AM File Name: J:\8955\Drawings\SK15 - Concept Sketch Design\8955_SK15.dwg

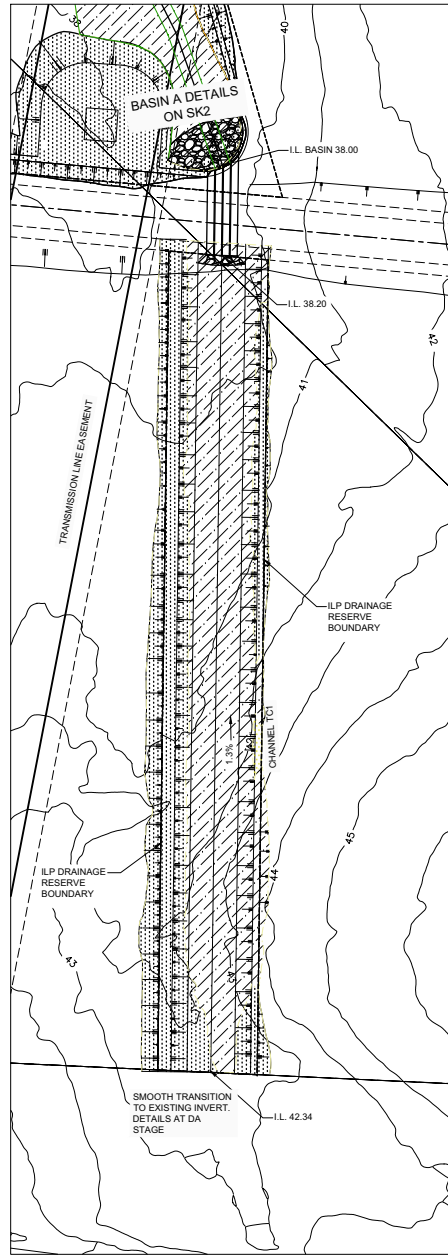

CHANNEL TC1

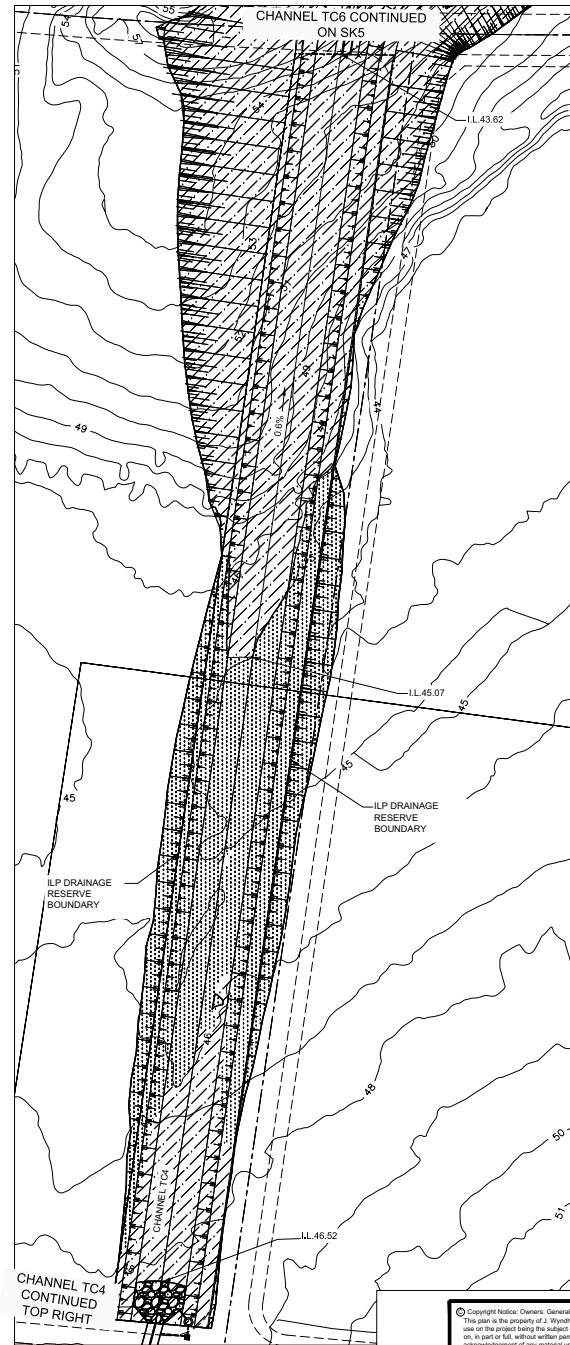

CHANNEL TC4
CHANNEL TC4 CONTINUED
TOP RIGHT

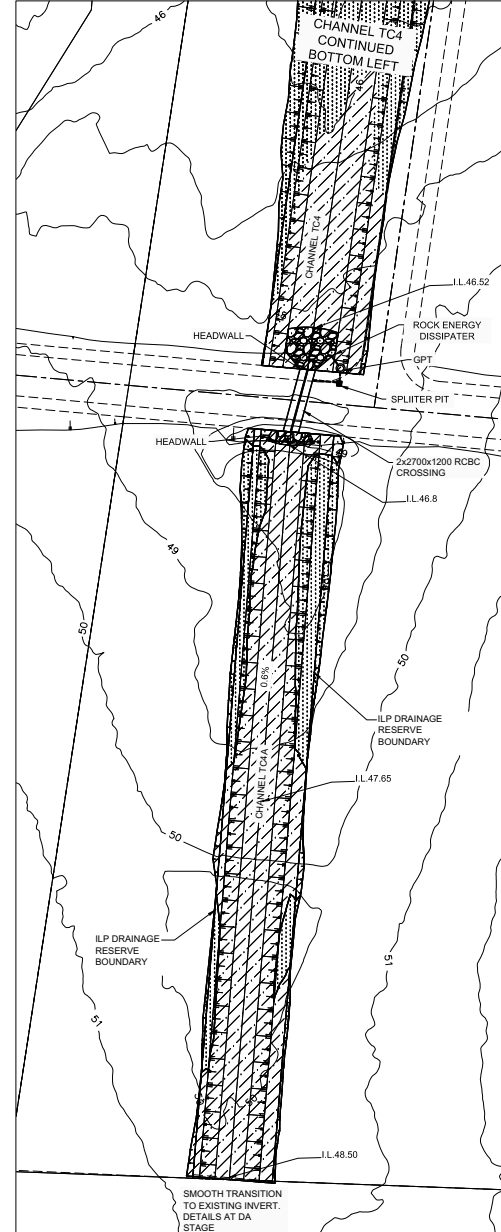

CHANNEL TC4 & TC4A

CHANNEL TC1

- EXTENT OF FILL - 4,090m³
- EXTENT OF CUT - 6,860m³

NOTE: ALL BATTERS ARE 1:4 UNO

CHANNEL TC4

- EXTENT OF FILL - 8,570m³
- EXTENT OF CUT - 62,100m³

NOTE: ALL BATTERS ARE 1:4 UNO

CHANNEL TC4A

- EXTENT OF FILL - 950m³
- EXTENT OF CUT - 6,400m³

NOTE: ALL BATTERS ARE 1:4 UNO

© Copyright Notice: Owners: General Owner - J Wyndham Prince Pty Ltd.
This plan is the property of J Wyndham Prince Pty Ltd and is supplied for exclusive use on the project being the subject of the plan. It is not to be copied, used, nor passed on, in part or full, without written permission from the owner. The user must make acknowledgement of any material used at the commencement of, and within, any project documentation produced, including but not limited to, letters, reports and/or drawings.

CLIENT:
DEPARTMENT OF PLANNING
C/- APP

DESIGNED: DJH/JC
DRAWN: TK
CHECKED: -----

DATUM: AHD
ORIGIN:
SCALES: 1:1000 @ A1

THIS DRAWING MUST NOT BE USED FOR
CONSTRUCTION UNLESS SIGNED AS PART OF AN
APPROVED CONSTRUCTION CERTIFICATE

ADVANCE COPY ONLY
NOT FOR CONSTRUCTION

MARSDEN PARK
DRAFT S94 BASIN REVIEW
CHANNELS 1, 4 AND 4A

PLAN No.
8955/SK15
FILE No.
8955_SK15

J. WYNDHAM PRINCE CONSULTING CIVIL INFRASTRUCTURE ENGINEERS
& PROJECT MANAGERS

PO Box 4366 PENRITH WESTFIELD NSW 2750
P 02 4720 3300 F 02 4721 7638 W www.jwyndhamprince.com.au E jwp@jwyndhamprince.com.au

ISSUE	AMENDMENT	DATE	BY
C	ISSUED FOR EXHIBITION	01/02/11	GH
B	COUNCIL COMMENTS AMENDMENTS	30/11/10	NM
A	ISSUED FOR REVIEW	12/05/10	TK

Project: 1 Feb 2011 10:36:35 AM File Name: J:\8955\W\Drawings\SK16 - Concept Sketch Design\8955_SK16.dwg

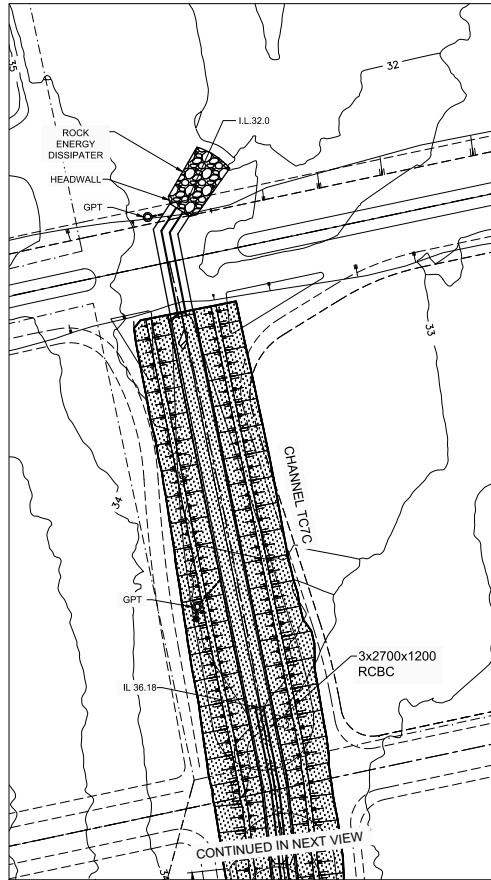

CHANNEL TC7C

CHANNEL TC7

- EXTENT OF FILL - 24,700m³
- EXTENT OF CUT - 0m³

NOTE: ALL BATTERS ARE 1:4

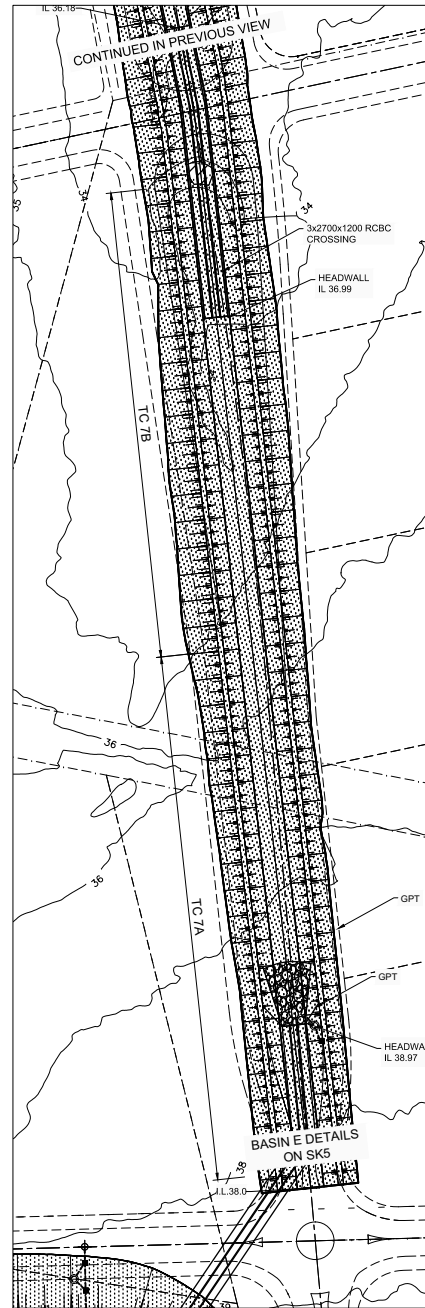
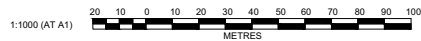

CHANNEL TC7 A & B (CONTINUED)

- CHANNEL TC8A
- EXTENT OF FILL - 1,450m³
 - EXTENT OF CUT - 16,670m³
 - EXTENT OF RIPARIAN CORRIDOR
 - LOW FLOW DIVERSION TO RAINGARDEN
- NOTE: ALL BATTERS ARE 1:4

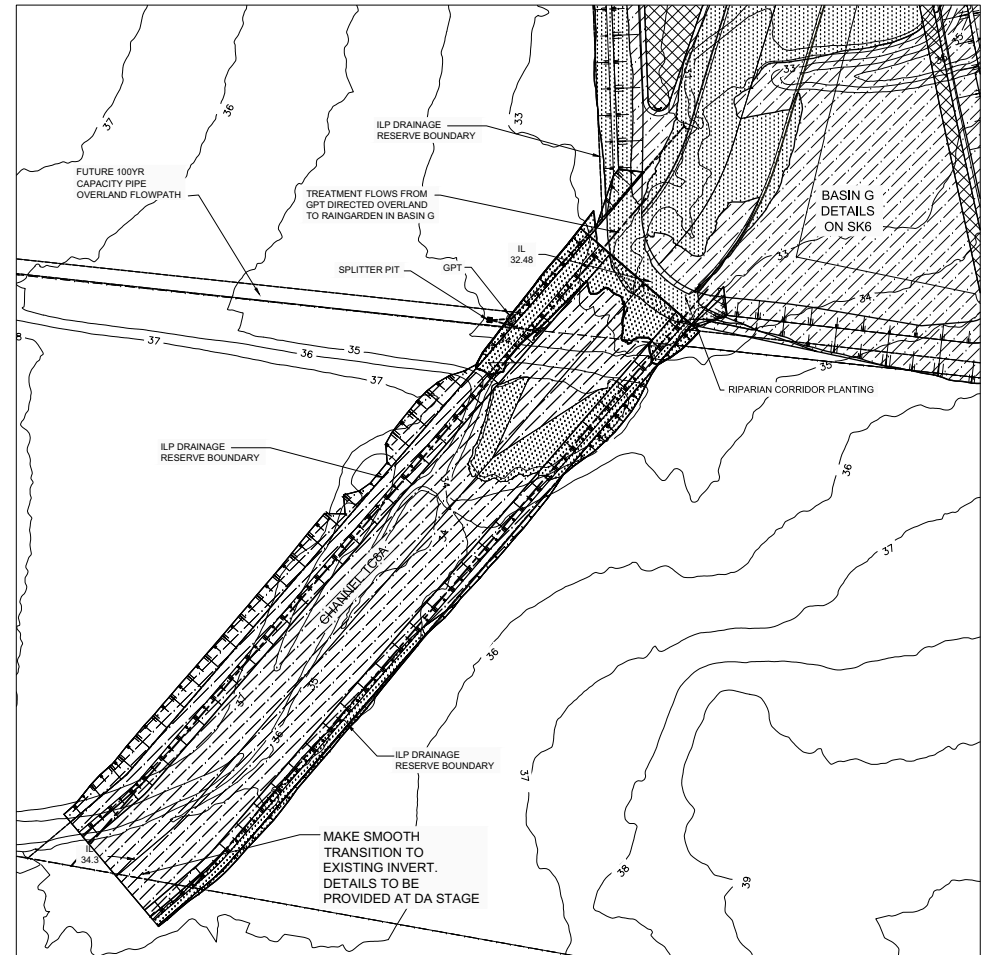

CHANNEL TC8A

Copyright Notice: Owners: General Owner - J Wyndham Prince Pty Ltd.
This plan is the property of J Wyndham Prince Pty Ltd and is supplied for exclusive use on the project being the subject of the plan. It is not to be copied, used, nor passed on, in part or full, without written permission from the owner. The user must make acknowledgement of any material used at the commencement of, and within, any project documentation produced, including but not limited to, letters, reports and/or drawings.

CLIENT:
DEPARTMENT OF PLANNING
C/- APP

ADVANCE COPY ONLY
NOT FOR CONSTRUCTION

DESIGNED: DJH/JC
DRAWN: TK
CHECKED: -----

DATUM: AHD
ORIGIN:
SCALES:
1:1000 @ A1

THIS DRAWING MUST NOT BE USED FOR
CONSTRUCTION UNLESS SIGNED AS PART OF AN
APPROVED CONSTRUCTION CERTIFICATE

MARSDEN PARK
DRAFT S94 BASIN REVIEW
CHANNELS 7 AND 8A

PLAN No.
8955/SK16
FILE No.
8955_SK16

J. WYNDHAM PRINCE CONSULTING CIVIL INFRASTRUCTURE ENGINEERS
& PROJECT MANAGERS

PO Box 4366 PENRITH WESTFIELD NSW 2750
P 02 4720 3300 F 02 4721 7638 W www.jwprince.com.au E jwp@jwprince.com.au

ISSUE	AMENDMENT	DATE	BY
C	ISSUED FOR EXHIBITION	01/02/11	GH
B	COUNCIL COMMENTS AMENDMENTS	30/11/10	MP
A	ISSUED FOR REVIEW	12/05/10	TK

Channel	Channel Length (m)	Channel Grade (%)	Manning's n	Base Width (m)	Batter Slope (H: 1V)	100yr Design Flow (m³/s)	Flow Depth (m)	Freeboard (m)	Channel Depth (m)	Channel Width (m) Hydraulic Conveyance	Overall Width (m)	Maintenance Provisions (looking downstream)	
												5m wide Major Access	2.5m wide Minor Access
TC1	310	1.3%	0.07	14.0	4	21.6	1.0	0.5	1.5	25.0	36	Left	Right
TC4A	280	0.6%	0.07	10.7	4	12.0	1.0	0.5	1.5	21.8	30	Right	Left
TC4	480	0.6%	0.07	18.8	4	18.3	1.0	0.5	1.5	29.3	32	Internal Road at Right	Left
TC6	400	0.5%	0.07	21.3	4	18.3	1.0	0.5	1.5	31.6	40	Left	Right
TC7A	200	0.8%	0.07	9.5	4	12.7	1.0	0.5	1.5	20.7	21	Internal Road at Left	Internal Road at Right
TC7B	200	0.8%	0.07	10.0	4	13.2	1.0	0.5	1.5	21.2	22	Internal Road at Left	Internal Road at Right
TC7C	175	0.8%	0.07	11.0	4	14.2	1.0	0.5	1.5	22.2	23	Internal Road at Left	Internal Road at Right
TC8A	300	0.8%	0.07	33.2	4	32.0	1.0	0.5	1.5	42.7	51	Left	Right
TC8B	215	existing grade retained	0.07	varies	varies (4H:1V max)	28.2*	varies	0.5	varies	varies	varies	Right	Left
TC11	210	0.5%	0.07	6.0	4	7.3	1.0	0.5	1.5	17.5	20	Internal Road at Left	Right
TC12A	272	0.5%	0.07	2.0	4	10.4	1.5	0.5	2.0	17.8	23	Left	Richmond Road at Right
TC13	103	0.5%	0.07	7.1	4	8.2	1.0	0.5	1.5	18.6	27	Left	Right

*- POST CLIMATE CHANGE

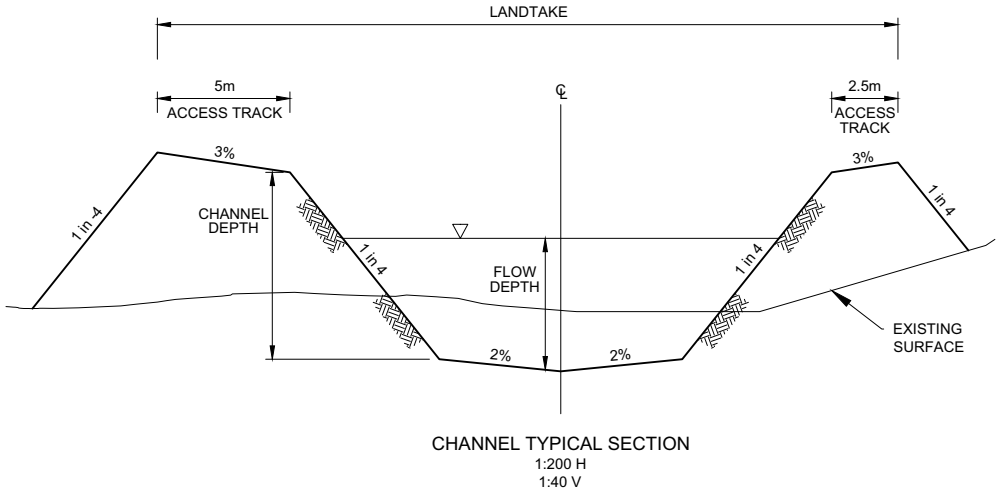

CHANNEL TYPICAL SECTION
1:200 H
1:40 V

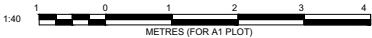

Copyright Notice: Owners: General Owner: J. Wyndham Prince Pty. Ltd.
This plan is the property of J. Wyndham Prince Pty. Ltd. and is supplied for exclusive use on the project being the subject of the plan. It is not to be copied, used, nor passed on, in part or full, without written permission from the owner. The user must make acknowledgement of any material used at the commencement of, and within, any project documentation produced, including but not limited to, letters, reports and/or drawings.

CLIENT:
DEPARTMENT OF PLANNING
C/- APP

ADVANCE COPY ONLY
NOT FOR CONSTRUCTION

DESIGNED: DJH/ER
DRAWN: DJH/TO
CHECKED: -----

DATUM: AHD
ORIGIN:
SCALES:
H 1:200
V 1:40

THIS DRAWING MUST NOT BE USED FOR
CONSTRUCTION UNLESS SIGNED AS PART OF AN
APPROVED CONSTRUCTION CERTIFICATE.

MARSDEN PARK
DRAFT S94 BASIN REVIEW
CHANNEL TYPICAL SECTION & CHANNEL SUMMARY

PLAN No.
8955/SK17
FILE No.
8955_SK17

ISSUE	AMENDMENT	DATE	BY
C	ISSUES FOR EXHIBITION	01/02/11	GH
B	COUNCIL COMMENTS AMENDMENTS	30/11/10	MP
A	ISSUED FOR REVIEW	12/05/10	TG

J. WYNDHAM PRINCE CONSULTING CIVIL INFRASTRUCTURE ENGINEERS
& PROJECT MANAGERS
PO Box 4366 PENRITH WESTFIELD NSW 2750
P 02 4720 3300 F 02 4721 7638 W www.jwprince.com.au E jwp@jwprince.com.au