

LEGEND

① CULVERT LOCATION AND DESIGNATION



© Copyright Notice: Owners: General Owner - J Wyndham Prince Pty Ltd.
This plan is the property of J Wyndham Prince Pty Ltd and is supplied for exclusive use on the project being the subject of the plan. It is not to be copied, used, nor passed on, in part or full, without written permission from the owner. The user must make acknowledgement of any material used at the commencement of, and within, any project documentation produced, including but not limited to letters, reports and/or drawings.

CLIENT:
DEPARTMENT OF PLANNING
C/- APP

**ADVANCE COPY ONLY
NOT FOR CONSTRUCTION**

J	ISSUED FOR EXHIBITION	01/02/11	GH
I	COUNCIL COMMENTS AMENDMENTS	30/11/10	MP
H	SOUTH STREET ALIGNMENT ADJUSTED	05/07/10	DJH
G	BASIN P I/LP BOUNDARY AMENDED	12/06/10	DJH
F	ISSUED FOR REVIEW	12/05/10	DJH
E	SOUTH STREET RELOCATED	06/04/10	DJH
ISSUE	AMENDMENT	DATE	BY

J. WYNDHAM PRINCE CONSULTING CIVIL INFRASTRUCTURE ENGINEERS
& PROJECT MANAGERS

PO Box 4366 PENRITH WESTFIELD NSW 2750
P 02 4720 3300 F 02 4721 7638 W www.jwprince.com.au E jwp@jwprince.com.au

DESIGNED DJH/JC
DRAWN DJH
CHECKED -----

DATUM: AHD
ORIGIN:
SCALES:
1:5000 @ A1

THIS DRAWING MUST NOT BE USED FOR
CONSTRUCTION UNLESS SIGNED AS PART OF AN
APPROVED CONSTRUCTION CERTIFICATE

MARSDEN PARK
DRAFT S94 BASIN REVIEW
BASIN PLAN
AND CULVERT LAYOUT

PLAN No.
8955/SK1

FILE No.
8955_SK1

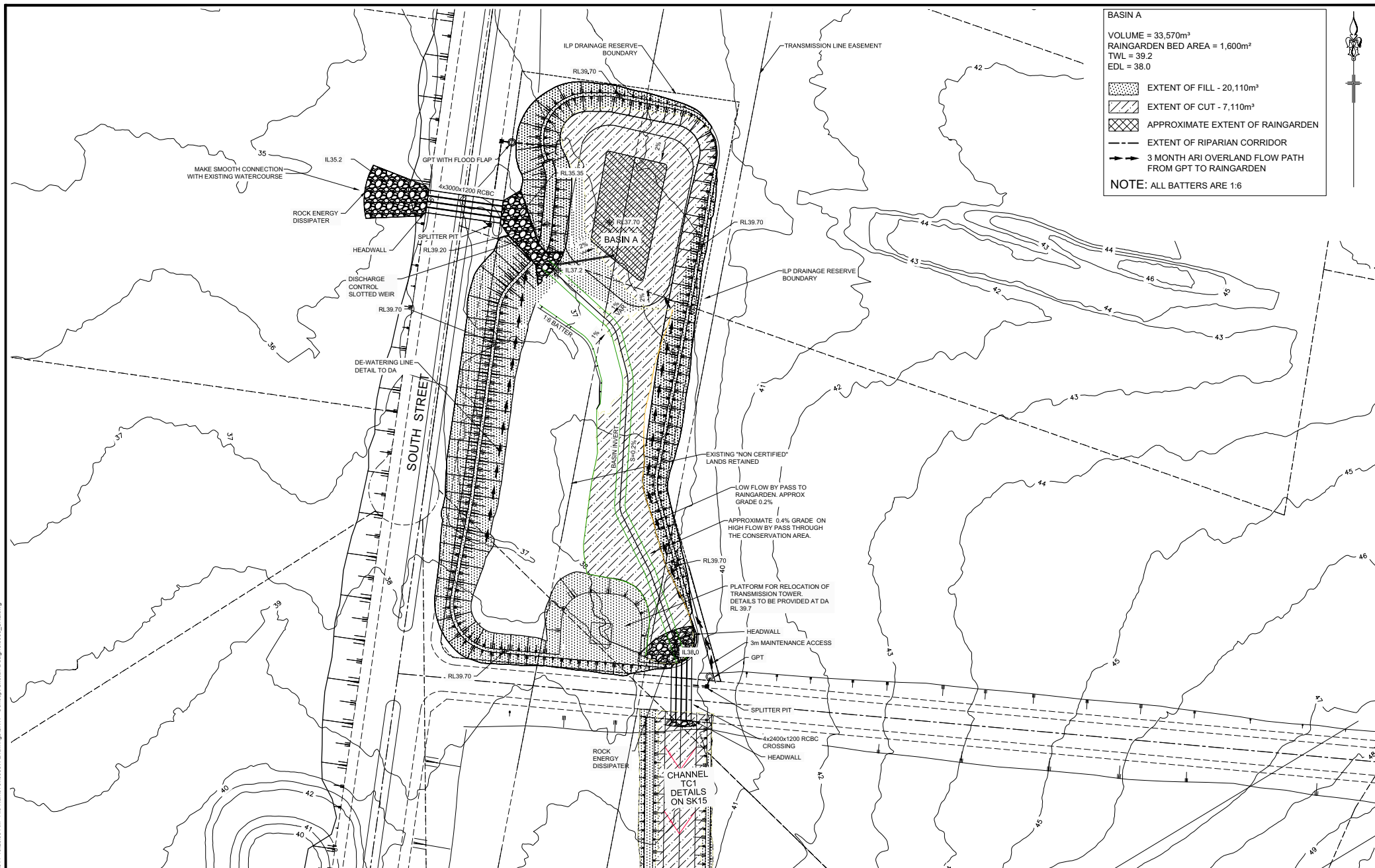

BASIN A

VOLUME = 33,570m³
 RAINGARDEN BED AREA = 1,600m²
 TWL = 39.2
 EDL = 38.0

EXTENT OF FILL - 20,110m³
 EXTENT OF CUT - 7,110m³
 APPROXIMATE EXTENT OF RAINGARDEN
 EXTENT OF RIPARIAN CORRIDOR
 3 MONTH ARI OVERLAND FLOW PATH FROM GPT TO RAINGARDEN

NOTE: ALL BATTERS ARE 1:6

1:1000 (AT A1)

20 0 20 30 40 50 60 70 80 90 100

METRES

© Copyright Notice: Owners: General Owner: J Wyndham Prince Pty Ltd.
 This plan is the property of J Wyndham Prince Pty Ltd and is supplied for exclusive use on the project being the subject of the plan. It is not to be copied, used, nor passed on, in part or full, without written permission from the owner. The user must make acknowledgement of any material used at the commencement of, and within, any project documentation produced, including but not limited to, letters, reports and/or drawings.

CLIENT:
 DEPARTMENT OF PLANNING
 C/- APP

ADVANCE COPY ONLY
 NOT FOR CONSTRUCTION

MARSDEN PARK
 DRAFT S94 BASIN REVIEW
 BASIN A

PLAN No.
 8955/SK2

FILE No.
 8955_SK2

G

G	ISSUED FOR EXHIBITION	01/02/11	GH
F	BASIN A INVERT AMENDED	09/12/10	VG
E	COUNCIL COMMENTS AMENDMENTS	30/11/10	MP
D	MINOR AMENDMENTS	24/06/10	DJH
C	ISSUED FOR REVIEW	12/05/10	TK
B	MINOR AMENDMENTS TO BASIN	28/04/10	TK
A	ISSUE		

J. WYNDHAM PRINCE CONSULTING CIVIL INFRASTRUCTURE ENGINEERS & PROJECT MANAGERS

PO Box 4366 PENRITH WESTFIELD NSW 2750
 P 02 4720 3300 F 02 4721 7638 W www.jwprince.com.au E jwp@jwprince.com.au

DESIGNED: DJH/JC
 DRAWN: DJH
 CHECKED: -----

DATUM: AHD
 ORIGIN:
 SCALES:
 1:1000 @ A1

THIS DRAWING MUST NOT BE USED FOR CONSTRUCTION UNLESS SIGNED AS PART OF AN APPROVED CONSTRUCTION CERTIFICATE

Project: 1 Feb 2011 10:27:40 AM File Name: J:\8955\Drawings\SK3\W - Concept South Design\8955_SK3.dwg

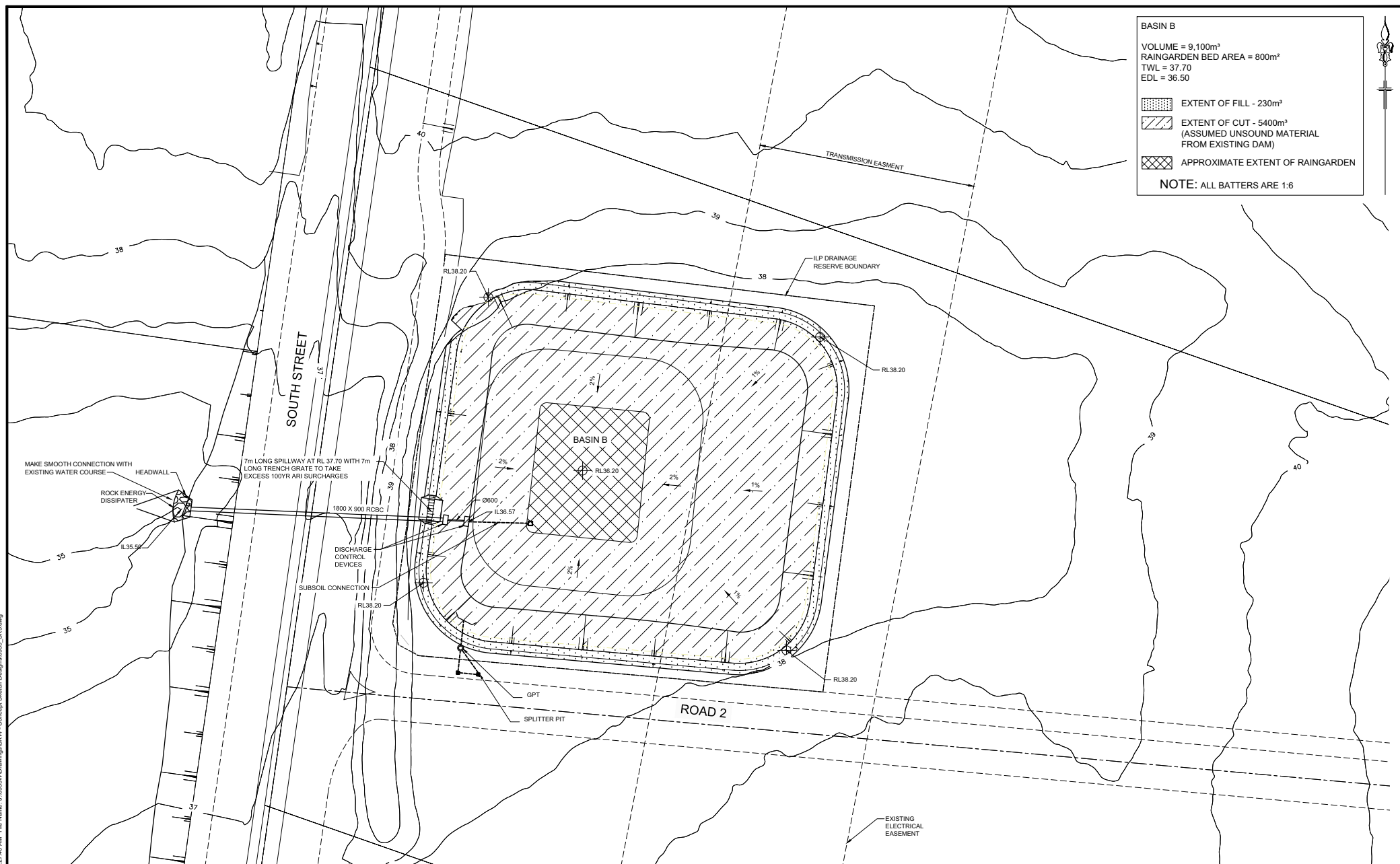

BASIN B	
VOLUME = 9,100m ³	
RAINGARDEN BED AREA = 800m ²	
TWL = 37.70	
EDL = 36.50	
	EXTENT OF FILL - 230m ³
	EXTENT OF CUT - 5400m ³ (ASSUMED UNSOUND MATERIAL FROM EXISTING DAM)
	APPROXIMATE EXTENT OF RAINGARDEN
NOTE: ALL BATTERS ARE 1:6	

1:500 (AT A1)



© Copyright Notice: Owners: General Owner - J Wyndham Prince Pty Ltd.
This plan is the property of J Wyndham Prince Pty Ltd and is supplied for exclusive use on the project being the subject of the plan. It is not to be copied, used, nor passed on, in part or full, without written permission from the owner. The user must make acknowledgement of any material used at the commencement of, and within, any project documentation produced, including but not limited to, letters, reports and/or drawings.

CLIENT:
DEPARTMENT OF PLANNING
C/- APP

ADVANCE COPY ONLY
NOT FOR CONSTRUCTION

DESIGNED DJH/JC
DRAWN DJH
CHECKED -----

DATUM: AHD
ORIGIN:
SCALES:
1:500 @ A1

THIS DRAWING MUST NOT BE USED FOR
CONSTRUCTION UNLESS SIGNED AS PART OF AN
APPROVED CONSTRUCTION CERTIFICATE.

MARSDEN PARK
DRAFT S94 BASIN REVIEW
BASIN B

PLAN No.
8955/SK3
FILE No.
8955_SK3

E

ISSUE	AMENDMENT	DATE	BY
E	ISSUED FOR EXHIBITION	01/02/11	GH
D	COUNCIL COMMENTS AMENDMENTS	30/11/10	MP
C	MINOR AMENDMENTS	24/06/10	DJH
B	ISSUED FOR REVIEW	12/05/10	TK
A	FIRST ISSUE	23/04/10	TK

J. WYNDHAM PRINCE CONSULTING CIVIL INFRASTRUCTURE ENGINEERS
& PROJECT MANAGERS
PO Box 4366 PENRITH WESTFIELD NSW 2750
P 02 4720 3300 F 02 4721 7638 W www.jwprince.com.au E jwp@jwprince.com.au

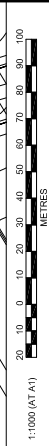

ADVANCE COPY ONLY
NOT FOR CONSTRUCTION

MARSDEN PARK
DRAFT S94 BASIN REVIEW
BASIN E & CHANNEL TC6

CLIENT:
DEPARTMENT OF PLANNING
C-APP

DESIGNED: DJB/C
DRAWN: DJM
CHECKED: -----

DATUM: AHD
ORIGIN:
Scales: 1:1000 @ A1

PLAN VIEW

© Sydney Water, Sydney Council, Sydney Council of Mayors
This plan is the property of Sydney Water. It is to be used for the purpose for which it was prepared and is not to be used for any other purpose without the written consent of Sydney Water. Sydney Water does not accept any liability for the use of this plan for any purpose other than that for which it was prepared.

BASIN E

VOLUME = 40,000m³
RAINGARDEN BED AREA = 7,400m²
TWL = 41.5
EDL = 40.3

EXTENT OF FILL - 57,800m³
EXTENT OF CUT - 4,150m³
EXTENT OF RAINGARDEN
EXTENT OF BASIN BATTERS ARE 1:6

CHANNEL TC6

EXTENT OF FILL - 6,274m³
EXTENT OF CUT - 143,652m³

NOTE: CHANNEL BATTERS ARE 1:4

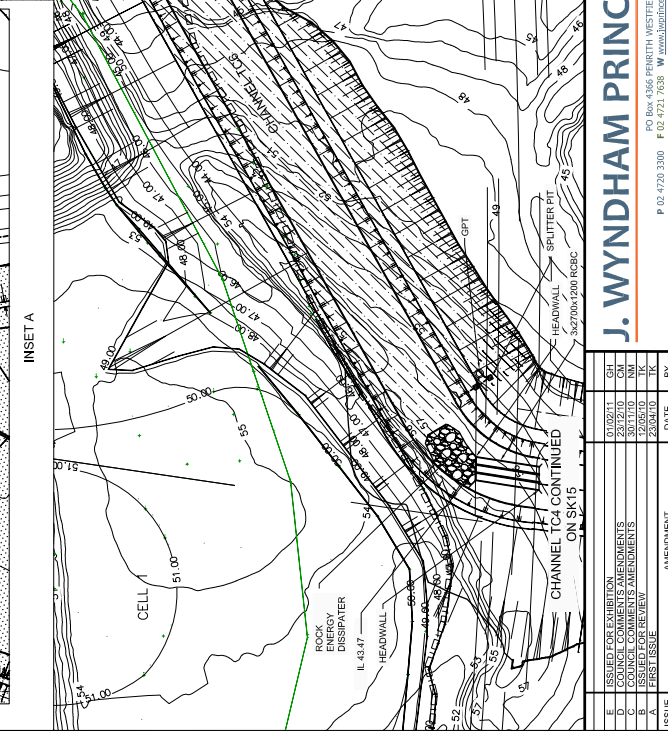
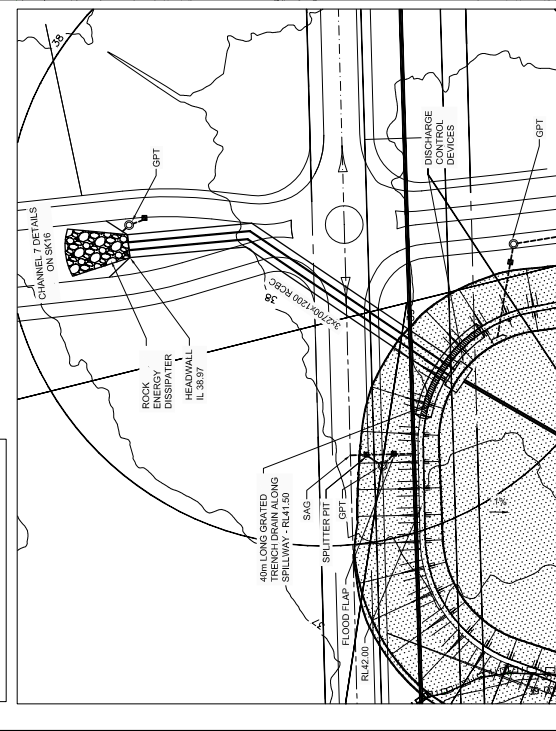

J. WYNHAM PRINCE
CONSULTING CIVIL INFRASTRUCTURE ENGINEERS
& PROJECT MANAGERS

PO Box 4366 PINEHILL WESTFIELD NSW 2790
P 02 4720 3300 F 02 4721 7638 W www.jwprinc.com.au E jwpr@jwprinc.com.au

ISSUE	DATE	BY
E	01/02/21	GH
C	30/11/20	NM
B	22/01/20	TK
A	28/01/20	TK

ISSUED FOR EXHIBITION
FOR COMMENTS
COUNCIL COMMENTS AMENDMENTS
ISSUED FOR REVIEW
FIRST ISSUE
AMENDMENT

Project: 1 Feb 2011 10:29:44 AM File Name: J:\8955\W\Drawings\SK6 - Concept Sketch Design\8955_SK6.dwg

BASIN G

VOLUME = 33,140m³
RAINGARDEN BED AREA (MAJ) = 6,000m², (MIN) 880m²
TWL = 32.84
EDL = 31.6

- EXTENT OF FILL - 27,000m³
- EXTENT OF CUT - 12,600m³
- APPROXIMATE EXTENT OF RAINGARDEN
- EXTENT OF RIPARIAN CORRIDOR

NOTE: ALL BATTERS ARE 1:6

CHANNEL TC8B

- EXTENT OF FILL - 1,500m³
- EXTENT OF CUT - 4,100m³

NOTE: ALL BATTERS ARE 1:4 UNO

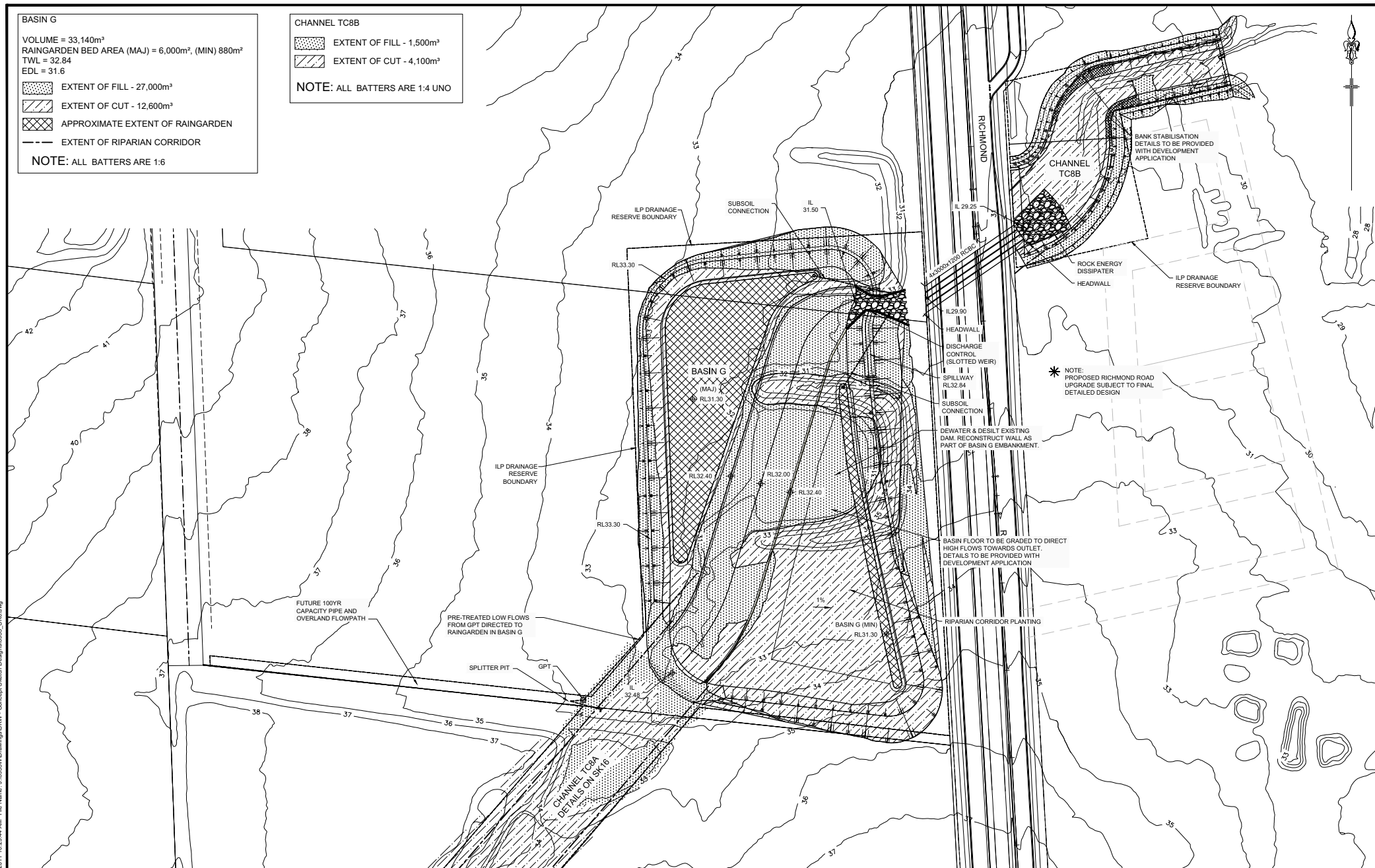

1:1000 (AT A1)



Copyright Notice: Owners: General Owner - J Wyndham Prince Pty Ltd.
This plan is the property of J Wyndham Prince Pty Ltd and is supplied for exclusive use on the project being the subject of the plan. It is not to be copied, used, nor passed on in part or full, without written permission from the owner. The user must make acknowledgement of any material used at the commencement of, and within, any project documentation produced, including but not limited to, letters, reports and/or drawings.

DESIGNED: DJH/JC
DRAWN: DJH
CHECKED: _____

DATUM: AHD
ORIGIN:
SCALES: 1:1000 @ A1

CLIENT:
DEPARTMENT OF PLANNING
C/- APP

ADVANCE COPY ONLY
NOT FOR CONSTRUCTION

MARSDEN PARK
DRAFT S94 BASIN REVIEW
BASIN G AND CHANNEL TC8B

PLAN No.
8955/SK6
FILE No.
8955_SK6

G

ISSUE	AMENDMENT	DATE	BY
G	ISSUED FOR EXHIBITION	01/02/11	GH
F	TC8B AND BASIN FLOOR AMENDMENTS	23/12/10	AS
E	COUNCIL COMMENTS AMENDMENTS	30/11/10	MP
D	ISSUED FOR REVIEW	12/05/10	TK
C	AMENDMENT TO BASIN BOUNDARY	29/04/10	DJH
B	MINOR AMENDMENTS TO BASIN	27/04/10	TK

J. WYNDHAM PRINCE CONSULTING CIVIL INFRASTRUCTURE ENGINEERS
& PROJECT MANAGERS

PO Box 4366 PENRITH WESTFIELD NSW 2750
P 02 4720 3300 F 02 4721 7638 W www.jwprince.com.au E jwp@jwprince.com.au

THIS DRAWING MUST NOT BE USED FOR
CONSTRUCTION UNLESS SIGNED AS PART OF AN
APPROVED CONSTRUCTION CERTIFICATE

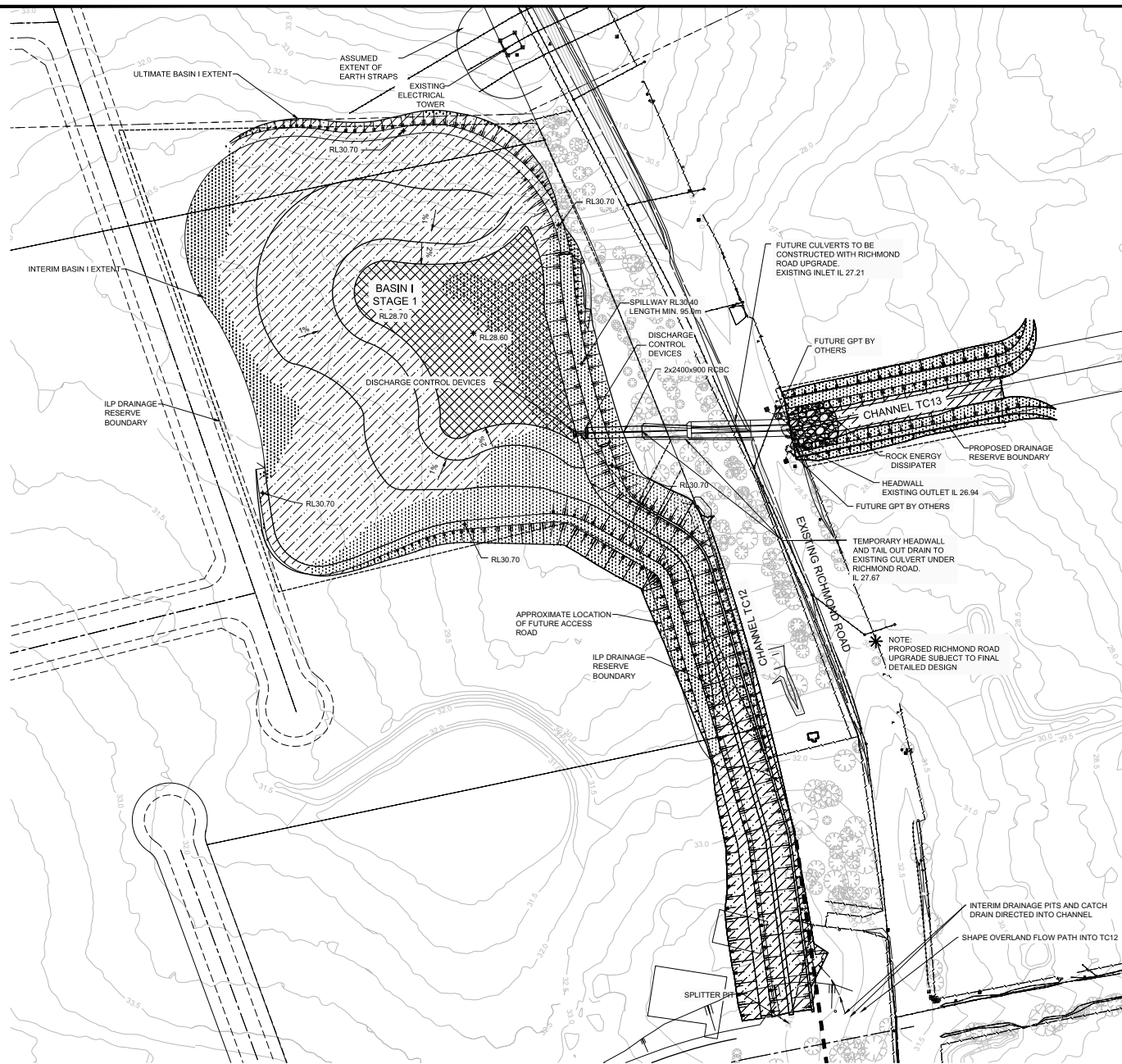

BASIN I
 VOLUME = 35,300m³
 RAINGARDEN BED AREA = 5,700m²
 TWL (100yr) = 30.20
 TWL (500yr) = 30.40 (PROVIDES 500yr FLOOD IMMUNITY FOR RICHMOND ROAD)
 EDL = 28.9

EXTENT OF FILL - 7,100m³
 EXTENT OF CUT - 15,400m³
 EXTENT OF RAINGARDEN

NOTE: BASIN BATTERS ARE 1:6

CHANNEL TC12
 EXTENT OF FILL - 6,750m³
 EXTENT OF CUT - 9,200m³

NOTE: CHANNEL BATTERS ARE 1:4

CHANNEL TC13
 EXTENT OF FILL - 1,760m³
 EXTENT OF CUT - 400m³

NOTE: CHANNEL BATTERS ARE 1:4

PLAN
 SCALE 1:1000

1:1000 (AT A1)



© Copyright Notice: Owners: General Owner - J Wyndham Prince Pty Ltd.
 This plan is the property of J Wyndham Prince Pty Ltd and is supplied for exclusive use on the project being the subject of the plan. It is not to be copied, used, nor passed on, in part or full, without written permission from the owner. The user must make acknowledgement of any material used at the commencement of, and within, any project documentation produced, including but not limited to, letters, reports and/or drawings.

DESIGNED: DJH/JC
 DRAWN: DJH
 CHECKED: _____

DATUM: AHD
 ORIGIN:
 SCALES:
 1:1000 @ A1

CLIENT:
 DEPARTMENT OF PLANNING
 C/- APP

**ADVANCE COPY ONLY
 NOT FOR CONSTRUCTION**

MARSDEN PARK
 DRAFT S94 BASIN REVIEW
 BASIN I & CHANNELS 12 & 13

PLAN No.
8955/SK7
 FILE No.
 8955_SK7

F

F	BASIN AMENDED AS PER DA SUBMISSION	01/02/11	GH
E	COUNCIL COMMENTS AMENDMENTS	30/11/10	MP
D	ISSUED FOR REVIEW	12/05/10	TK
C	MINOR AMENDMENTS TO BASIN	28/04/10	TK
B	CHANGE TO BASIN LAYOUT	23/04/10	TK
A	FOR DISCUSSION	15/03/10	DJH
ISSUE	AMENDMENT	DATE	BY

J. WYNDHAM PRINCE CONSULTING CIVIL INFRASTRUCTURE ENGINEERS & PROJECT MANAGERS

PO Box 4366 PENRITH WESTFIELD NSW 2750
 P 02 4720 3300 F 02 4721 7638 W www.jwprince.com.au E jwp@jwprince.com.au

THIS DRAWING MUST NOT BE USED FOR CONSTRUCTION UNLESS SIGNED AS PART OF AN APPROVED CONSTRUCTION CERTIFICATE